



Serie

# Silver - 76 RPT

## Especificaciones Técnicas

Carpintería Corredera

Cerco y Hoja Perimetral

Sección de Marco ..... 80 mm.

Sección de Hoja ..... 32 x 77 mm.

Galce de vidrio ..... hasta 25 mm.

Peso Máximo por Hoja : 160 Kg. ( 2 tándems por hoja )

Posibilidad de colocación de Herraje Multipunto Corredera

## Clasificación obtenida

Permeabilidad al aire*	CLASE 3
Estanqueidad al agua*	CLASE 7A
Resistencia al viento*	CLASE C5
Transmitancia térmica**	2,0 W(m <sup>2</sup> K)
Aislamiento acústico***	30 (-1;-3)dB

\* Ventana de 2 hojas de 1230 x 1480 mm .

\*\* Ventana de 2 hojas de 1230 x 1480 mm ; Vidrio Uv: 1,0 W(m K)

\*\*\* Ventana de 2 hojas de 1230 x 1480 mm ; Vidrio 4-12-4

## Posibilidades de Apertura

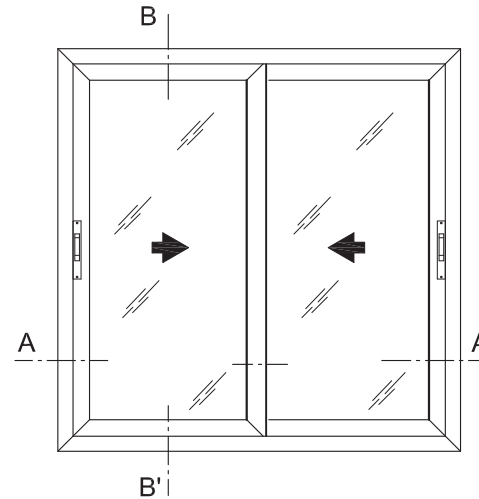
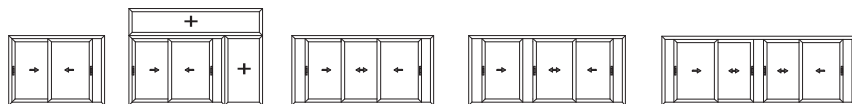

VENTANA DE 2 HOJAS CORREDERAS

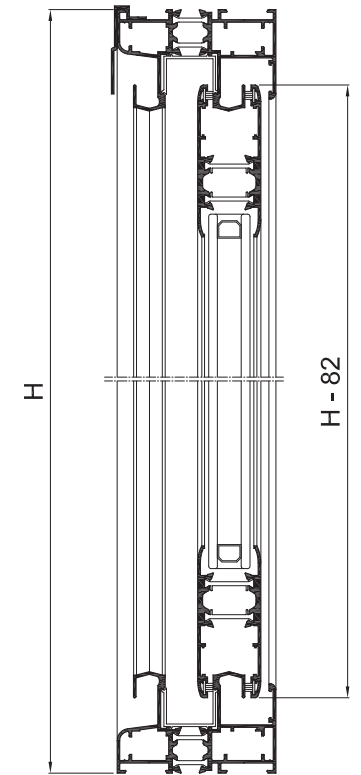

Sección B-B'

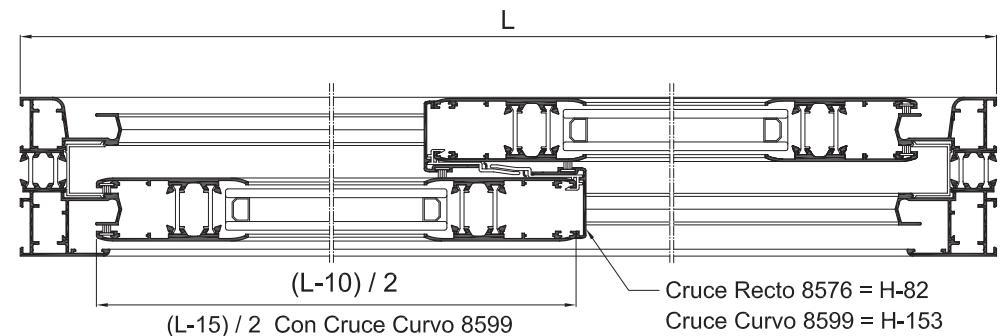

Sección A-A'

# Perfiles

## Silver - 76 RPT

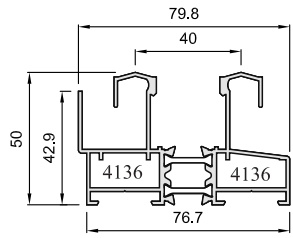

**S8570** (8570M)

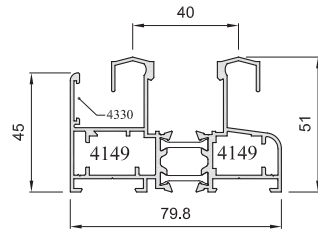

**S8064** (8064M)

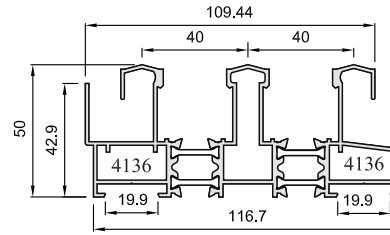

**S8579** (8579M)

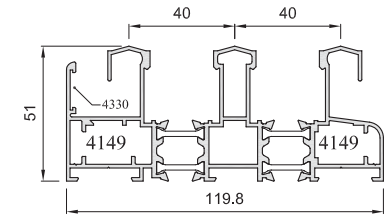

**S8065** (8065M) *c/ útil 4386 con lengüeta de 17 (No Incl.) ó c/ útil 4192 (posterior a 2010).*

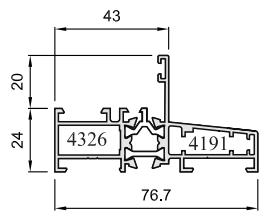

**S8583** (8583M)

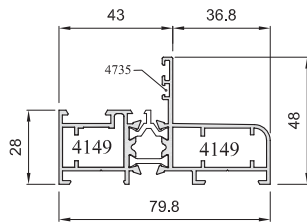

**S8062** (8062M)

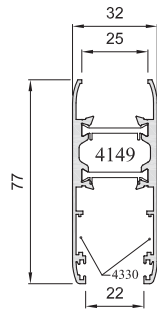

**S8584** (8584M)

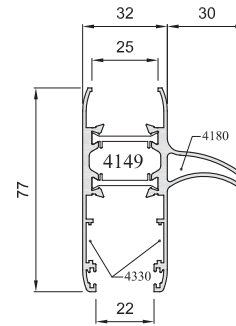

**S8590** (8590M)

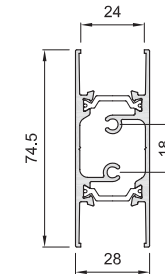

**S1005** (10005M)

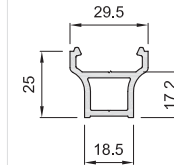

**783**

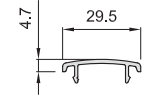

**784**

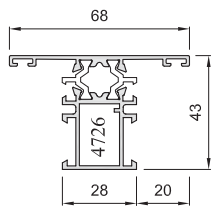

**S8865** (8865M)

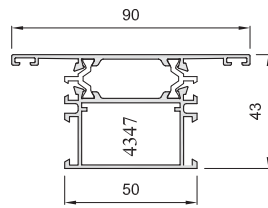

**S8810** (8810M)

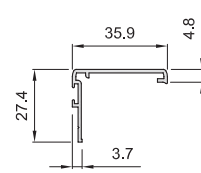

**S8576** (8576)

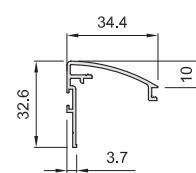

**S8599** (8599)

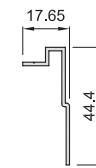

**S8577** (8577)

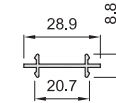

**S8589** (8589)

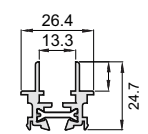

**S8595** (8595M)

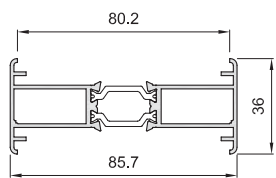

**S8099** (8099M)

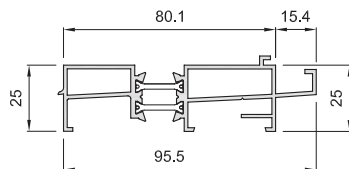

**L8619** (8619L)

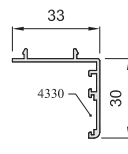

**2327** (327)

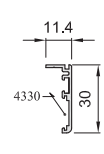

**2181** (281)

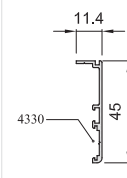

**S8629** (8629)

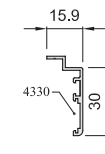

**S8832** (8832)

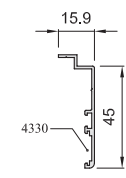

**S8630** (8630)

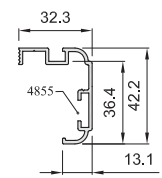

**S8893** (8893)



# Accesorios

## Silver - 76 RPT

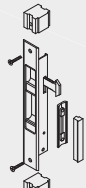

**4145**  
Cierre embutido  
s/condena



**4138**  
Cierre embutido  
c/condena

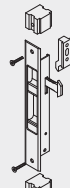

**4139**  
Cierre embutido  
4 H. c/condena

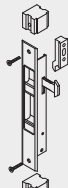

**4146**  
Cierre embutido  
4 H. s/condena

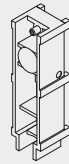

**4184**  
Tope Guiador  
(Jgo. 4)

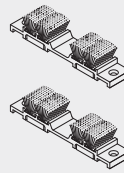

**4141**  
Cortavientos  
Silver-76



**7792**  
Felpudo Fean Seal  
7 x 6 mm.



**4136**  
Escuadra Cerco  
3 Carriles



**4149**  
Escuadra Cerco/Hoja



**4330**  
Escuadra  
alineamien. 15 mm.



**4735**  
Escuadra  
alineam. 2 mm.



**4176**  
Valvula de  
drenaje



**4155**  
Embellecedor  
acople H. central

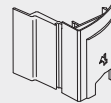

**4199**  
Embellecedor Acople  
Curvo (Para 8599)



**4134**  
Perfil aislante  
cerco



**4135**  
Perfil asilante acople  
central recto



**4133**  
Perfil asilante acople  
central curvo



**4197**  
Perfil aAcople 4  
Hojas

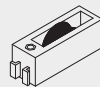

**4147**  
Rodamiento sencillo  
80 kg por hoja.  
(2 ruedas)

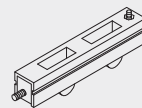

**4140**  
Rodamiento regulable  
160 kg por hoja.  
(2 tandem)

CIERRE MULTIPUNTO E : 7.5 mm.

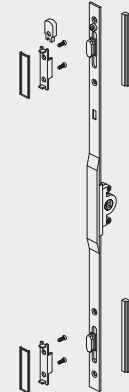

**4187**  
Cierre multipunto  
H= 673 / 1073

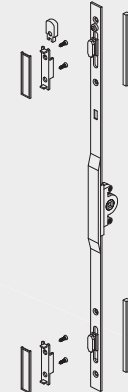

**4188**  
Cierre multipunto  
H = 1074-1873

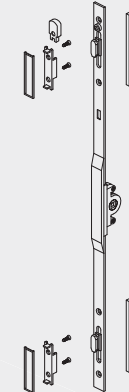

**4189**  
Cierre multipunto  
H > 1874

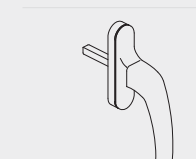
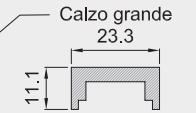

**4190**  
Manilla  
cuadradillo 7 mm.

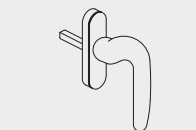

**4858(D) / 4859(I)**  
Manilla corredera  
acodada  
cuadradillo 7 mm.

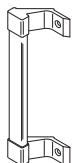

**7349 (4153)**  
Tirador grande

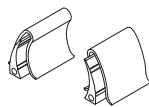

**4185**  
Juego tapas hoja  
tirador (8580)

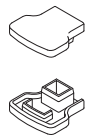

**4339**  
Juego tapas  
tirador postizo  
(783-4)



**4855**  
Escuadra solapa 8893

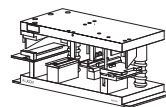

**4192**  
Util multiple  
Silver-76/76 rpt