

CORREDERA DE LÍNEAS SOBRIAS INCORPORA LA ELECCIÓN DE CIERRE MULTIPUNTO

Carpintería corredera sin rotura de puente térmico que permite un desplazamiento de las hojas sobre el cerco de 60 mm. Opción de perfil de hoja reforzada con mayor inercia, con efecto de tirador. Marco y hoja perimetrales.

CARACTERÍSTICAS TÉCNICAS.

Carpintería corredera sin Rotura del puente térmico

- Sección de marco: 60 mm.
- Sección de hoja: 22 mm.
- Máximo acristalamiento: 15 mm.

CLASIFICACIÓN OBTENIDA.

Permeabilidad al aire **CLASE 3** * UNE EN 1026 – EN 12207

Estanqueidad al agua **CLASE 6A** * UNE EN 1027 – EN 12208

Resistencia al viento **CLASE C1** * UNE EN 12211 – EN 12210

Transmitancia térmica «Uw» **Ventana 3,8 W/m² K** ** UNE EN ISO 10077-1

Aislamiento acústico **29 (-1;-2)dB** *** UNE EN 10140-2:2011

Capacidad para soportar cargas **APTO** UNE EN 14609:2004

* Ventana de 2 hojas de 1230 x 1480 mm.

*** Ventana de 2 hojas de 1480 x 2180 mm; con cajón persiana y vidrio 4/8/4

*** Ventana de 2 hojas de 1230 x 1480 mm.; vidrio 4/8/4

SECCIÓN 2D

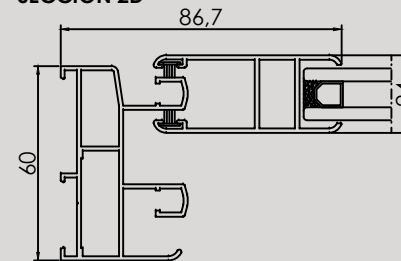

PESOS Y MEDIDAS MÁXIMAS

- Peso máximo
Peso por hoja: 50 Kg









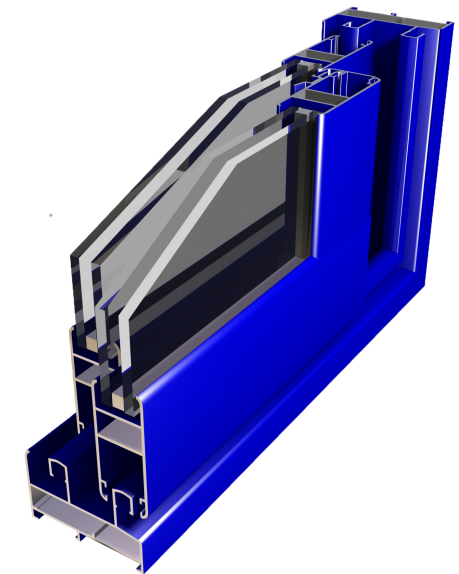
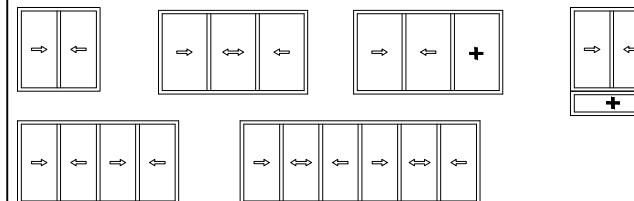
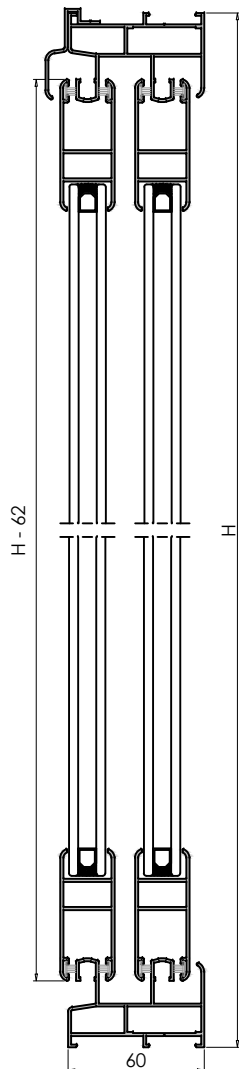

IMAGEN 3D

POSIBILIDADES DE APERTURA

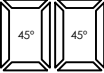

SECCION B - B'



PERFIL	Ref. ^o / DENOMINACION		Uds. / Corte		
	S8520	MARCO	2	L	
			2	H	
	S8560 S8537	HOJA PERIMETRAL	6	(L - 4)/2	
			6	H - 62	
	S8538	HOJA CENTRO	2	H - 62	
	S8521	VIETEAGUAS	1	L	

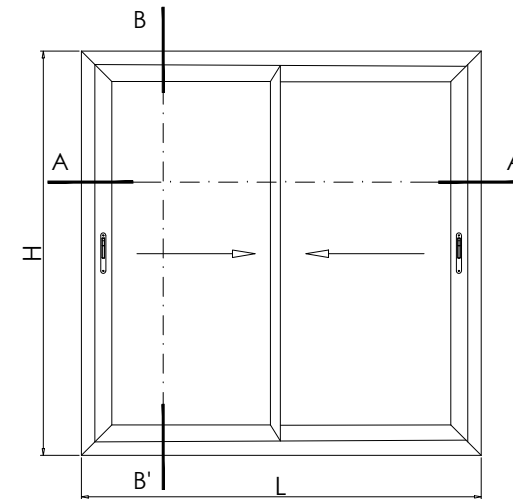

SECCION A - A'

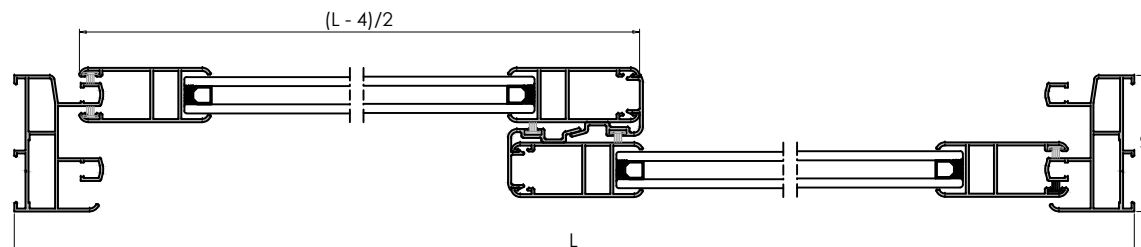

SECCION B - B'

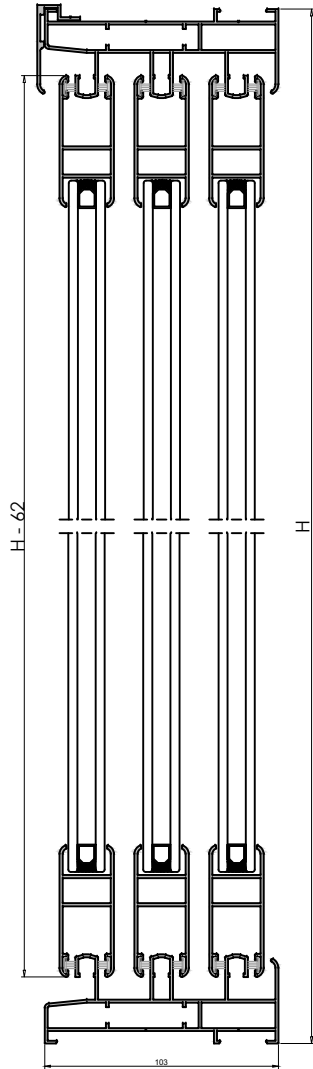

PERFIL	Ref. ^o / DENOMINACION	Uds. / Corte		
	S8519 MARCO	2	L	
		2	H	
	S8560 S8537 HOJA PERIMETRAL	6	$(L + 53)/3$	
		6	H - 62	
	S8538 HOJA CENTRO	2	H - 62	
	S8521 VIERTAGUAS	1	L	

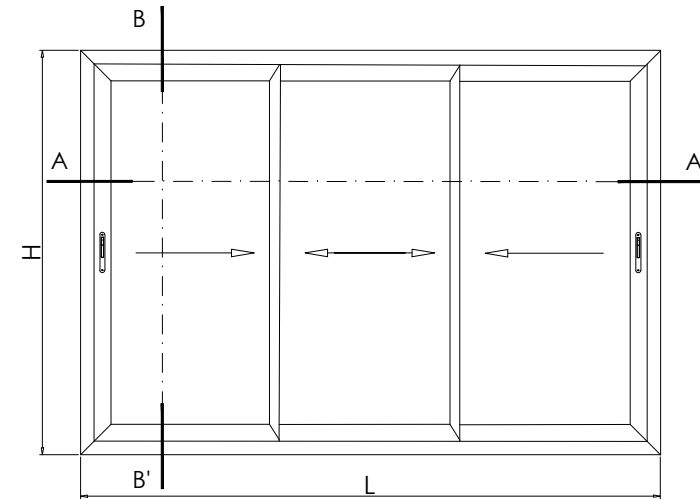

SECCION A - A'

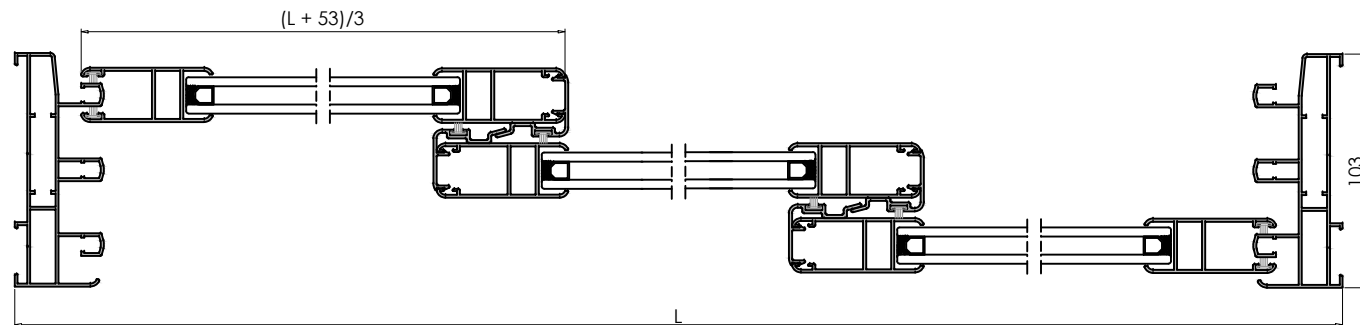

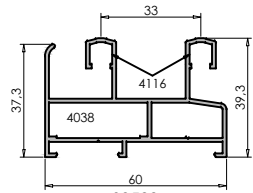

S8520
(8520)

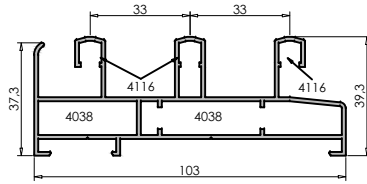

S8519
(8519)

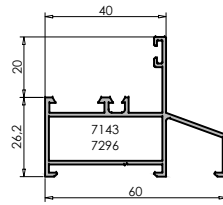

3504
(496)

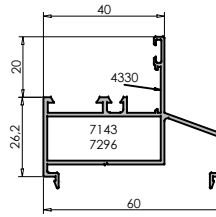

3506
(497)

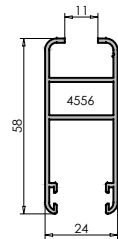

S8537
(8537)

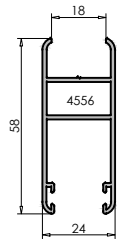

S8560
(8560)

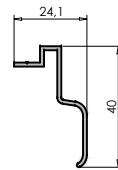

S8521
(8521)

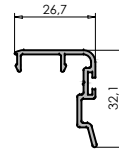

S8538
(8538)

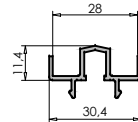

S8569
(8569)

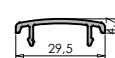

784

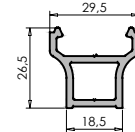

783

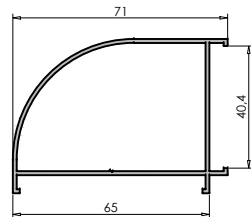

3849
(611)

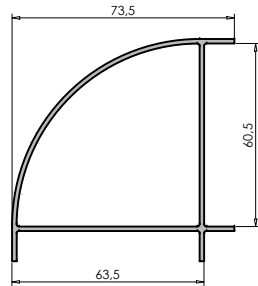

2029
(506)

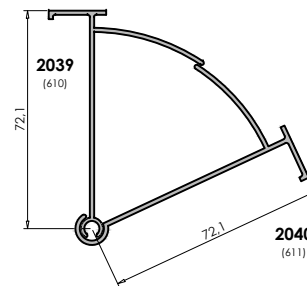

2039
(610)

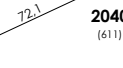

2040
(611)

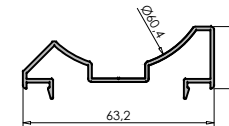

2050
(507)

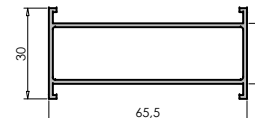

2059
(511)

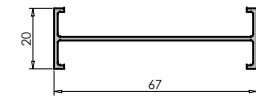

2033
(613)

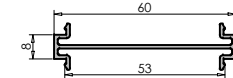

2566
(466)

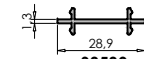

S8589
(8589)

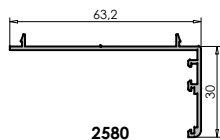

2580
(461)

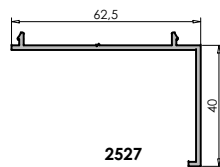

2527
(486)

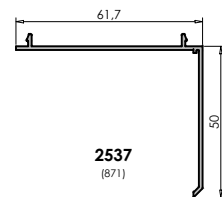

2537
(871)

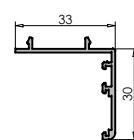

2327
(327)

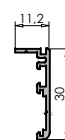

2181
(281)

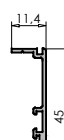

S8629
(8629)

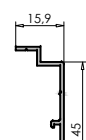

S8630
(8630)

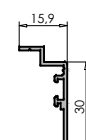

S8832
(8832)



4038
ESCUADRA CERCO



4556
ESCUADRA HOJA



4116
ESCUADRA ALINEAMIENTO CARRILES



4109
ESCUADRA ALINEAMIENTO HOJAS



4039
ESCUADRA INOX. ALINEAMIENTO



4855
ESCUADRA SOLAPA 8893



7296
ESCUADRA PARA FIJO



4126
RUEDA SENCILLA NYLON

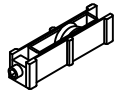

4102
RUEDA REGULABLE (ZAMAK)



4107
EMBELLECEDOR HOJA CENTRAL

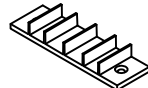

4553
CORTAVIENTOS SILVER 60-70



4182
TOPE GUIADO (JGO. 4)



4176
VÁLVULA DE DRENAJE



4339
JUEGO TAPAS TIRADOR POSTIZO



4125
TOPE HOJA LATERAL



7792
FELPUDO 7 X 6 FEAN SEAL

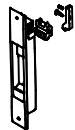

4551
CIERRE EMBUTIDO PEQ. S/CONDENA

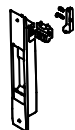

4558
CIERRE EMBUTIDO PEQ. C/CONDENA

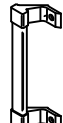

7349
TIRADOR CIERRE GRANDE

CIERRE MULTIPUNTO E : 7,5 mm

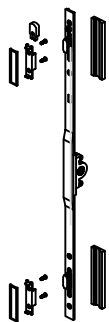

4187
CIERRE MULTIPUNTO 668 - 1068

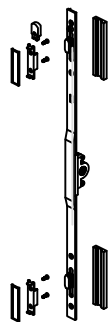

4188
CIERRE MULTIPUNTO 1069-1868

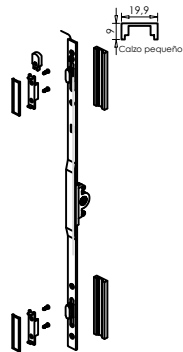

4189
CIERRE MULTIPUNTO > 1869



4190
MANILLA CUADRADILLO 7 mm

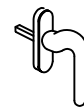

4858
MANILLA ACODADA DERECHA.
CUADRADILLO. 7 mm

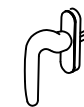

4859
MANILLA ACODADA IZQUIERDA
CUADRADILLO. 7 mm